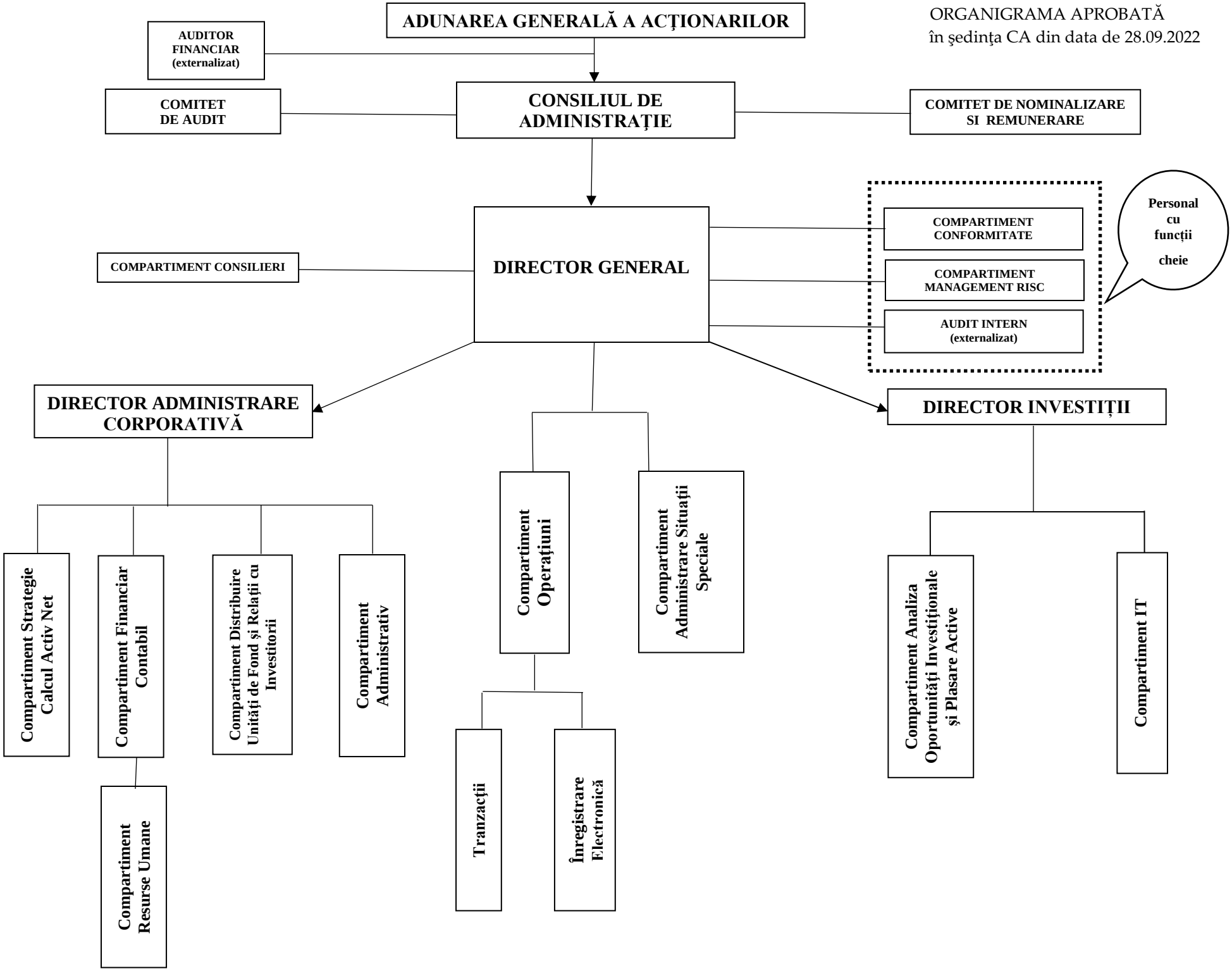ORGANIGRAMA APROBATĂ
în şedinţa CA din data de 28.09.2022